

OFFICE COPY

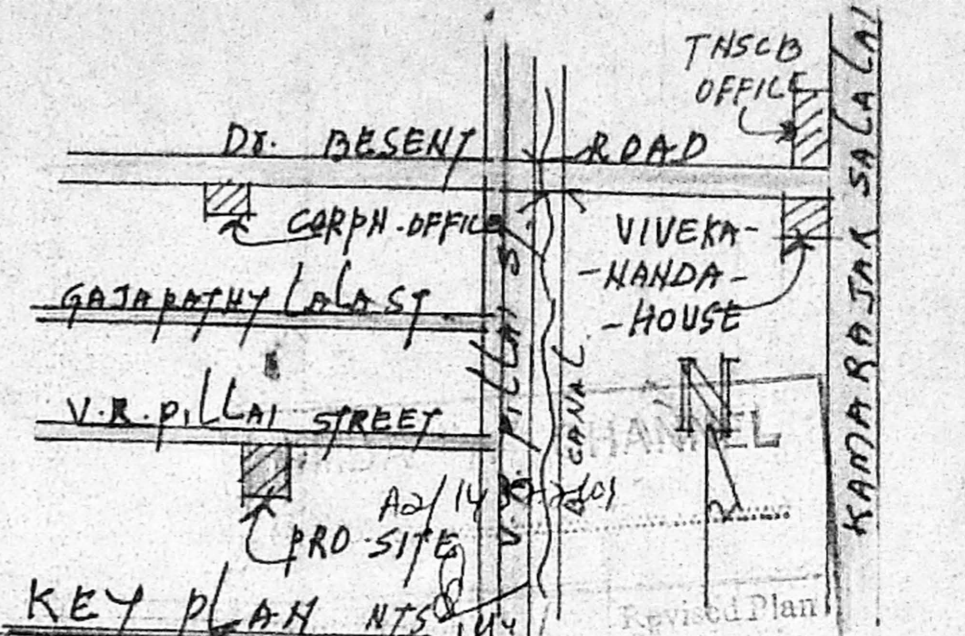
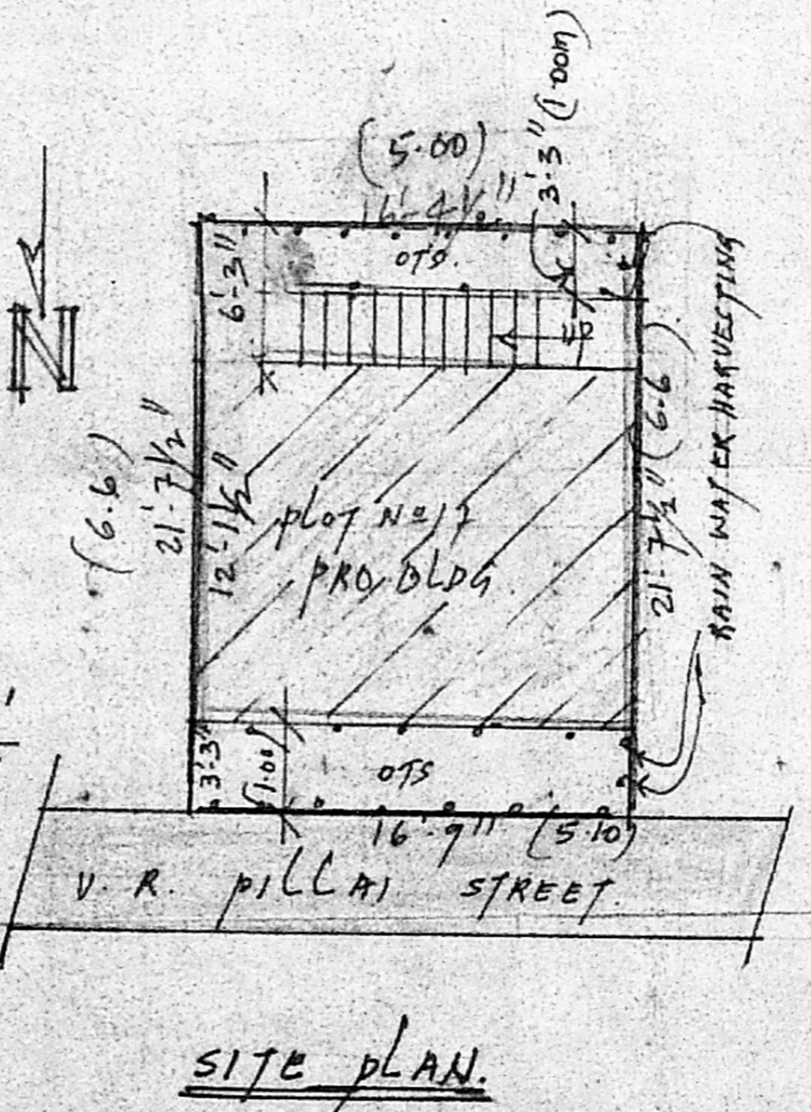
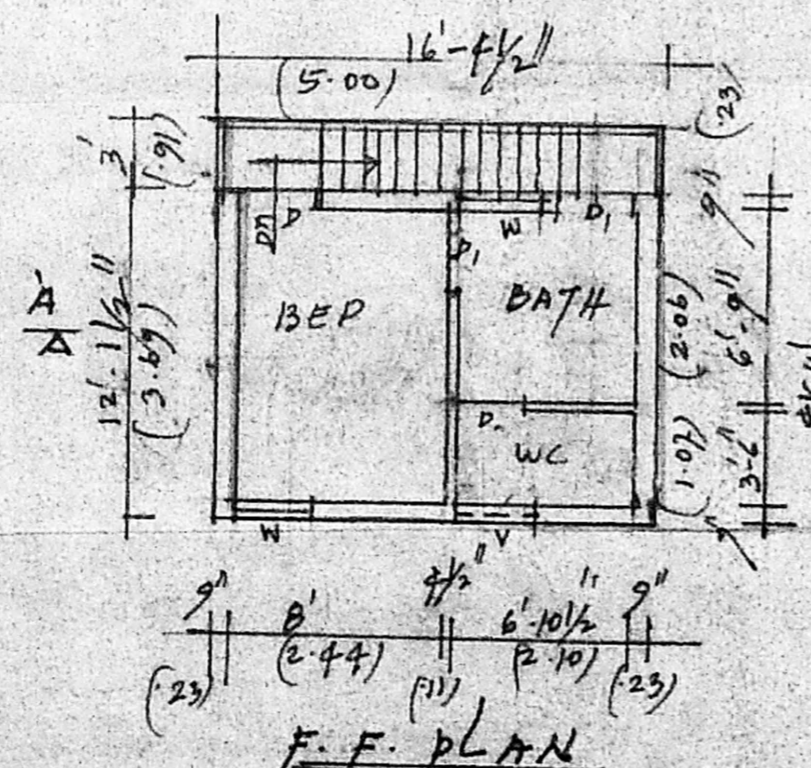
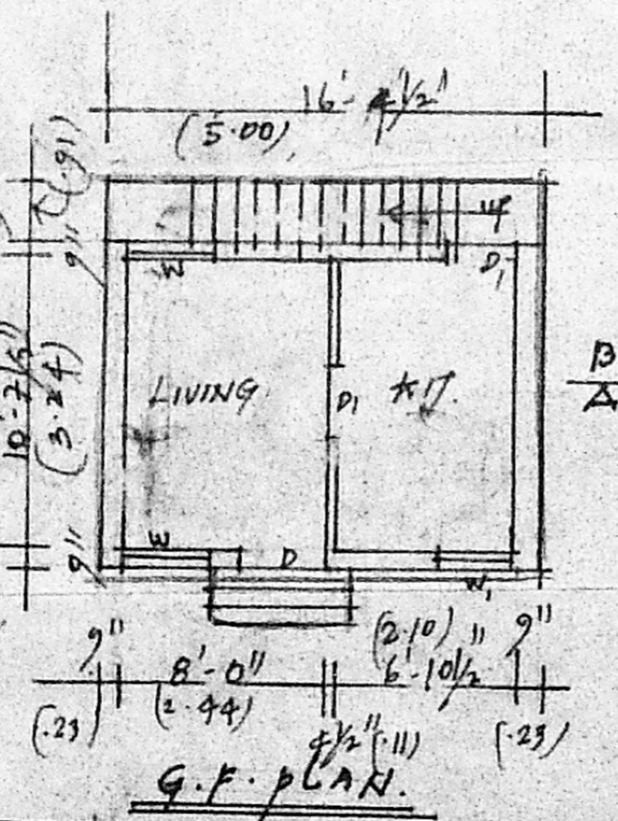
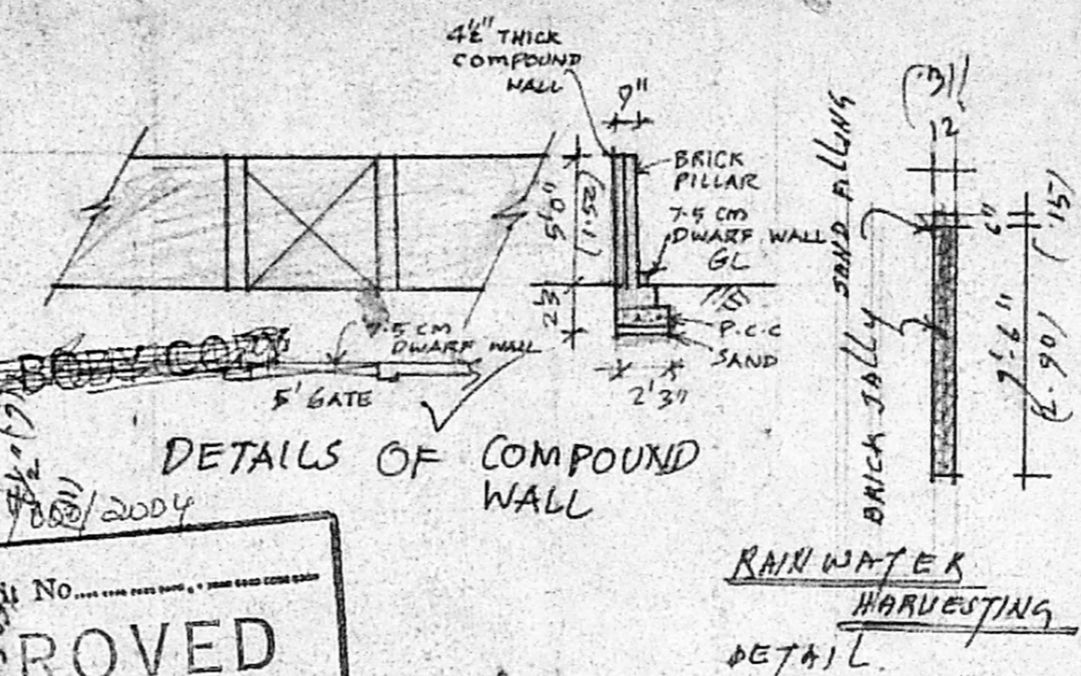
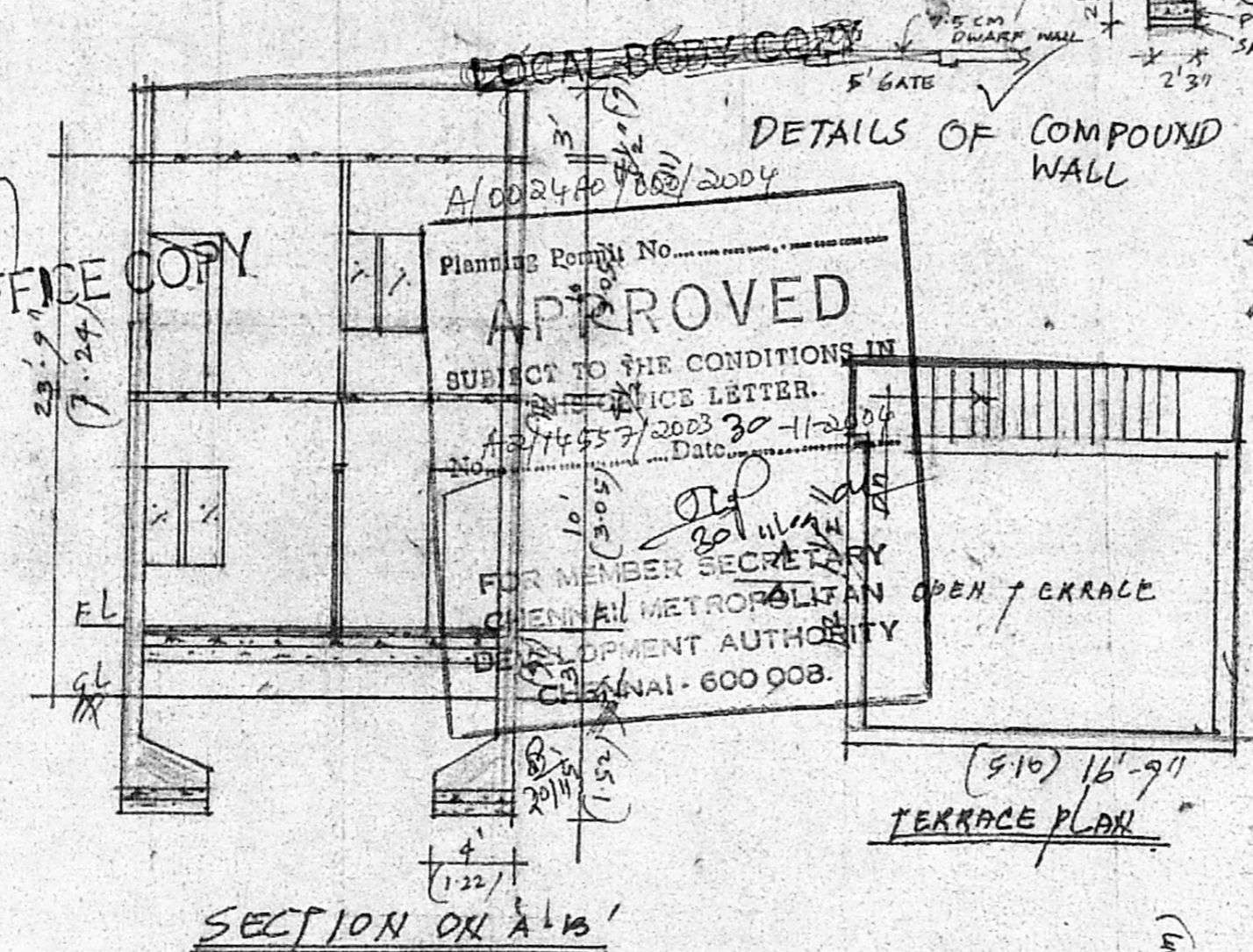

PROPOSED RESIDENTIAL BUILDING  
AT PLOT NO. 17, V.R. PILLAI STREET  
HANUMANTHAPURAM, TRIPLICANE, CHENNAI-5  
AND IN R.S. NO. 959/1 & 957  
BLOCK NO. 18, MYLAPORE (VILLAGE)  
REVENUE DIVISION.  
CORPN. DD. NO. 91 ZONE 6  
SCALE: 1" = 8'-0"

AREA STATEMENT

SITE AREA	- 355 SFT	33 m <sup>2</sup>
PRO. G.F. AREA	201 SFT	18.67 m <sup>2</sup>
" F.F. "	201 SFT	18.67 m <sup>2</sup>
" TOTAL "	402 SFT	37.34 m <sup>2</sup>
plot coverage	56.62%	FSI - 1.13

- REFERENCE
- PRO. WORK.
  - EXG. ROAD
  - SITE BOUNDARY

SCHEDULE OF JOINERY

D: DOOR	3 1/2" x 7'	w: WINDOW	3' x 4'
D1 "	3' x 7'	w, "	3' x 2'
D2 "	2 1/2" x 7'	V. VENTILATOR	3' x 2'

S. ATHIYANAN, B.E.  
Class-I, Licensed Surveyor - No. 192  
Corporation of Chennai  
3, Nathamuni Street, T. Nagar,  
Chennai - 17 Phone: 2815 6824  
Mobile: 31038440

x.k.

OWNER SIGNATURE

L.S. SIGNATURE